

Please include this title on the list you send to the PERFORMING RIGHT SOCIETY

SHORT STOP

Arr. by STAN BUTCHER

Duration: 2mins. 35secs.

By SHORTY ROGERS

48 bars
a minute

A $\frac{8}{H}$

1st E \flat ALTO SAX

BJ

CODA \oplus

1st Tenor ad lib Solo

F#m7 B9+ Em9 A7-9 D6 **D** Em7 /// D6 /// G9 /// Bm7 /Bbm7 //

Em7 /// D6 /// G9 /// Bm7 /Bbm7 //

A7-9 D6

Am7 D7-9 Dm7 ///

E

2 $\frac{1}{1}$ $\frac{1}{2}$ $\frac{1}{1}$ **F**

2 **G**

2 **CODA** \oplus 1

DS al Coda

See over for "SWEETHEART OF SIGMUND FREUD"

Copyright 1955 by Michele Publishing Co. Van Nuys-California, U.S.A.

Copyright 1956 by World Music Co. Brussels, for the Continent of Europe, Colonies, Dependancies, Protectorates and mandated territories.

GOOD MUSIC Ltd. 39/41, New Bond St. London. W.1. for the British Commonwealth (excl. Canada & Australasia)

Please include this title on the list you send to the PERFORMING RIGHT SOCIETY

SHORT STOP

Arr. by STAN BUTCHER

Duration: 2mins. 35secs.

By SHORTY ROGERS

3rd SAX Eb ALTO

48 bars a minute. A-H

D.S. al Coda

See over for "SWEETHEART OF SIGMUND FREUD"

Copyright 1955 by Michele Publishing Co. Van Nuys-California, U.S.A.

Copyright 1956 by World Music Co. Brussels, for the Continent of Europe, Colonies, Dependancies, Protectorates and mandated territories.

GOOD MUSIC Ltd. 39/41, New Bond St. London. W.1 for the British Commonwealth (excl. Canada & Australasia)

Please include this title on the list you send to the PERFORMING RIGHT SOCIETY

SHORT STOP

33

Arr. by STAN BUTCHER

Duration: 2mins. 35secs.

By SHORTY ROGERS

2nd B \flat TENOR SAX

48 bars
a minute

A \times
B

to Coda \oplus

C Solo ad lib.

G6 G9 Em7 Eb7 Dm7-9 Gm7

D

C9 Bm7 B9+ Am9 D7-9 G6 Am7 G6

C9 Em7 Ebm7 Dm7-9 Gm7 C9 G6 Bm7 Bbm7 Am7

D7-9 G6

E

2 1 2 1 F

2 G

3 \times

D.S.al Coda

\oplus CODA

1

See over for "SWEETHEART OF SIGMUND FREUD"

Copyright 1955 by Michele Publishing Co. Van Nuys - California, U.S.A.

Copyright 1956 by World Music Co. Brussels, for the Continent of Europe, Colonies, Dependencies, Protectorates and mandated territories.

GOOD MUSIC Ltd. 39/41, New Bond St. London W.1. for the British Commonwealth (excl. Canada & Australasia)

Please include this title on the list you send to the PERFORMING RIGHT SOCIETY

SHORT STOP 33

Arr. by STAN BUTCHER

Duration: 2mins. 35secs.

By SHORTY ROGERS

4th SAX B \flat TENOR

48 bars a minute A-H

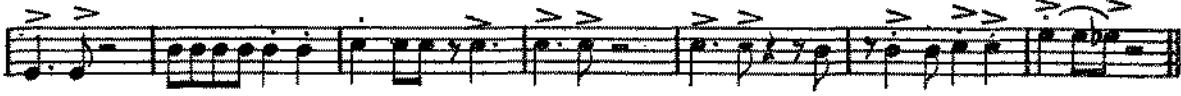
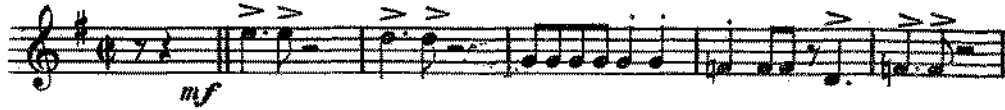

B-J

to Coda \oplus

See over for "SWEETHEART OF SIGMUND FREUD"

Copyright 1955 by Michele Publishing Co. Van Nuys-California, U.S.A.

Copyright 1956 by World Music Co. Brussels, for the Continent of Europe, Colonies, Dependencies, Protectorates and mandated territories.

GOOD MUSIC Ltd. 39/41, New Bond St. London. W.1. for the British Commonwealth (excl. Canada & Australasia)

SHORT STOP

Arr. by STAN BUTCHER

Duration: 2mins. 35secs.

By SHORTY ROGERS

E^b BARITONE SAX

48 bars a minute **A-H**

D.S. al Coda.

CODA

See over for "SWEETHEART OF SIGMUND FREUD"

Copyright 1955 by Michele Publishing Co. Van Nuys-California, U.S.A.

Copyright 1956 by World Music Co. Brussels, for the Continent of Europe, Colonies, Dependancies, Protectorates and mandated territories.

GOOD MUSIC Ltd. 39/41, New Bond St. London. W.1. for the British Commonwealth (excl. Canada & Australasia)

Please include this title on the list you send to the PERFORMING RIGHT SOCIETY

SHORT STOP

Arr. by STAN BUTCHER

Duration: 2mins. 35secs.

By SHORTY ROGERS

1st TROMBONE

48 bars a minute $\text{\$}$ A-H 11 B-J

to Coda $\text{\$}$

C 2 1 2

D

E 3

F 11

G

3 $\text{\$}$

D.S. al Coda

CODA

fff

See over for "SWEETHEART OF SIGMUND FREUD"

Copyright 1955 by Michele Publishing Co. Van Nuys-California, U.S.A.

Copyright 1956 by World Music Co. Brussels, for the Continent of Europe, Colonies, Dependancies, Protectorates and mandated territories.

GOOD MUSIC Ltd. 39/41, New Bond St. London. W.1. for the British Commonwealth (excl. Canada & Australasia)

Please include this title on the list you send to the PERFORMING RIGHT SOCIETY

SHORT STOP

Arr. by STAN BUTCHER

Duration: 2mins. 35secs.

By SHORTY ROGERS

2nd TROMBONE

48 bars a minute $\text{\textcircled{S}}$ A-H 11

ff

to Coda $\text{\textcircled{S}}$

C 2 *f* *mf* *f*

D *ff* *mf*

E *f*

F 11 *f*

3 $\text{\textcircled{S}}$

D.S. al Coda

CODA $\text{\textcircled{S}}$ *fff*

See over for "SWEETHEART OF SIGMUND FREUD"

Copyright 1955 by Michele Publishing Co. Van Nuys-California, U.S.A.

Copyright 1956 by World Music Co. Brussels, for the Continent of Europe, Colonies, Dependancies, Protectorates and mandated territories.

GOOD MUSIC Ltd. 39/41, New Bond St. London. W.1. for the British Commonwealth (excl. Canada & Australasia)

Please include this title on the list you send to the PERFORMING RIGHT SOCIETY

SHORT STOP

Arr. by STAN BUTCHER

Duration: 2mins. 35secs.

By SHORTY ROGERS

3rd TROMBONE

48 bars a minute A-H 11 B-J

C 2 *f* *mf* *f*

D *ff* *mf*

E 4 *f*

F 12 *f*

G 3 A *fff*

CODA A *fff*

D.S. al Coda

See over for "SWEETHEART OF SIGMUND FREUD"

Copyright 1955 by Michele Publishing Co. Van Nuys - California, U.S.A.

Copyright 1956 by World Music Co. Brussels, for the Continent of Europe, Colonies, Dependancies, Protectorates and mandated territories.

GOOD MUSIC Ltd. 39/41, New Bond St. London W.1 for the British Commonwealth (excl. Canada & Australasia)

4th Trombone

SHORT STOP

⊗
AH

||

ff

To CODA ⊕

⊕ 2

f mf

⊕

f ff

⊕

1. 1 2. 1 ⊕

||

⊕

⊕ 3 DS.al Coda ⊕

CODA ⊕

fff

add. arr. MINIM ARRANGEMENTS c 1982

SHORT STOP

33

Arr. by STAN BUTCHER

Duration: 2mins. 35secs.

By SHORTY ROGERS

48 bars
a minute

A 8
H 11

1st B \flat TRUMPET

BJ

D.S.al Coda

fff

See over for "SWEETHEART OF SIGMUND FREUD"

Copyright 1955 by Michele Publishing Co. Van Nuys-California, U.S.A.

Copyright 1956 by World Music Co. Brussels, for the Continent of Europe, Colonies, Dependancies, Protectorates and mandated territories.

GOOD MUSIC Ltd. 39/41, New Bond St. London.W.1. for the British Commonwealth (excl. Canada & Australasia)

Please include this title on the list you send to the PERFORMING RIGHT SOCIETY

33

SHORT STOP

Arr. by STAN BUTCHER

Duration: 2mins. 35secs.

By SHORTY ROGERS

48 bars
a minute

A%
H 11

2nd Bb TRUMPET

BJ

C

D

E

F

G

A

⊕ CODA

See over for "SWEETHEART OF SIGMUND FREUD"

Copyright 1955 by Michele Publishing Co. Van Nuys-California, U.S.A.

Copyright 1956 by World Music Co. Brussels, for the Continent of Europe, Colonies, Dependancies, Protectorates and mandated territories.

GOOD MUSIC Ltd. 39/41, New Bond St. London. W.1. for the British Commonwealth (excl. Canada & Australasia)

SHORT STOP

33

Arr. by STAN BUTCHER

Duration: 2mins. 35secs.

By SHORTY ROGERS

3rd B \flat TRUMPET

48 bars a minute

A-H 11

B-J

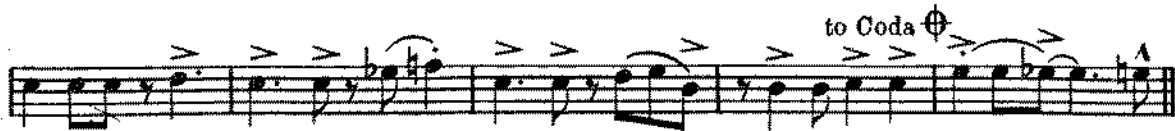
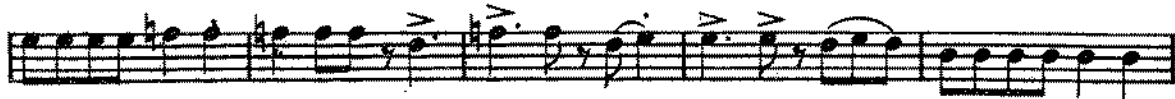

D.S. al Coda

See over for "SWEETHEART OF SIGMUND FREUD"

Copyright 1955 by Michele Publishing Co. Van Nuys-California, U.S.A.

Copyright 1956 by World Music Co. Brussels, for the Continent of Europe, Colonies, Dependancies, Protectorates and mandated territories.

GOOD MUSIC Ltd. 39/41, New Bond St. London. W.1. for the British Commonwealth (excl. Canada & Australasia)

4th TRUMPET 8.

SHORT STOP

add. arr. MINIM ARRANGEMENTS c 1982

33

Please include this title on the list you send to the PERFORMING RIGHT SOCIETY

SHORT STOP

Arr. by STAN BUTCHER

Duration: 2mins. 35secs.

By SHORTY ROGERS

PIANO CONDUCTOR & ACCORDION GUIDE

48 bars a minute

4/6

A-H

B-J

See over for "SWEETHEART OF SIGMUND FREUD"

Copyright 1955 by Michele Publishing Co. Van Nuys - California, U.S.A.

Copyright 1956 by World Music Co. Brussels, for the Continent of Europe, Colonies, Dependencies, Protectorates and mandated territories.

GOOD MUSIC Ltd. 39/41, New Bond St. London, W.1 for the British Commonwealth (excl. Canada & Australasia)

to Coda

C Tenor ad lib

Am7+5 Ab9 Gm7 C7-9 F6 Bb9 Dm7 Db7 Cm7 F7+9 Fm7

Bb9 Am7 D9+ Gm9 C7-9 F6

D

Gm7 C11 F6 Bb9 Dm7 Db9 Cm7 F7+9 Fm7

Bb9 F6 Am7 Abm7 Gm7 C7-9 F6 F6

E

F6 Bb9 F6 Gbm7 Cb7 Gbm7 Fm7 Bb9

SOLO ad lib.

1

F6 Fdim Gm7 Abdim F6 Abdim Gm7 C7

2 Tpt. solo ad lib **F** Saxes.

Gm7 C7 F6 Bb9 F6 F9

Bb9 F6 Am7 Abm7 Gm7 C7

G

F6 Gm7 C7 F6 Bb9 F6 F9

Drum solo. . . 8

Fm7 Bb9 F6 Abdim Gm7 3

D.S. al Coda

CODA

Drum solo.

Gm7 Am7 Bbmaj7 Ab7 Gm7 1 fff F6

SHORT STOP Shorty Rogers

48 bass/min

A H \$

Drum solo

Please include this title on the list you send to the PERFORMING RIGHT SOCIETY

SHORT STOP

Arr. by STAN BUTCHER

Duration: 2mins. 35secs.

By SHORTY ROGERS

48 bars a minute

BASS

§ A-H

B-J

to Coda ⊕ C

D

E

1 2 F

G

3 ⊕ CODA ⊕ 1

D.S. al Coda

fff

See over for "SWEETHEART OF SIGMUND FREUD"

Copyright 1955 by Michele Publishing Co. Van Nuys-California, U.S.A.

Copyright 1956 by World Music Co. Brussels, for the Continent of Europe, Colonies, Dependencies, Protectorates and mandated territories.

GOOD MUSIC Ltd. 39/41, New Bond St. London, W.1. for the British Commonwealth (excl. Canada & Australasia)

Please include this title on the list you send to the PERFORMING RIGHT SOCIETY

SHORT STOP

11/5
11/8

Arr. by STAN BUTCHER

Duration: 2mins. 35secs.

By SHORTY ROGERS

DRUMS

48 bars a minute

♩ A-H

See over for "SWEETHEART OF SIGMUND FREUD"
 Copyright 1955 by Michele Publishing Co. Van Nuys-California, U.S.A.
 Copyright 1956 by World Music Co. Brussels, for the Continent of Europe, Colonies, Dependencies,
 Protectorates and mandated territories.
 GOOD MUSIC Ltd. 39/41, New Bond St. London. W.1. for the British Commonwealth (excl. Canada & Australasia)

Please include this title on the list you send to the PERFORMING RIGHT SOCIETY

SHORT STOP

33

Arr. by STAN BUTCHER

Duration: 2mins. 35secs.

By SHORTY ROGERS

FAST. Bounce

48 bars 1 minute

LEAD SHEET

Saxes.

Brass Lead Ens. B-J

C Tenor ad lib Solo

F6 Bb9 Dm7 Db7 Cm7 F7-9 Fm7 Bb9

Brass Lead Ens.

Am7 D9+ Gm9 C7-9 F6 Gm7

D

F6 Bb9 Dm7 Dbm7 Cm7 F7-9 Fm7 Bb9

(Tenor ad lib)

See over for "SWEETHEART OF SIGMUND FREUD"
 Copyright 1955 by Michele Publishing Co. Van Nuys-California, U.S.A.
 Copyright 1956 by World Music Co. Brussels, for the Continent of Europe, Colonies, Dependancies, Protectorates and mandated territories.
 GOOD MUSIC Ltd. 39/41, New Bond St. London. W.1. for the British Commonwealth (excl. Canada & Australasia)

LEAD SHEET

mf Brass
Brass Lead Ens.

F6 / / / Am7 / / / Abm7 / / / Gm7 / / / C7-9 / / / F6 / / /

E

Piano Solo

Gm7 / / / Abdim / / /

1 Brass 2 2nd Tpt. Solo *F* ad lib
F6 / / / Abdim / / / Gm7 / / / C7 / / / Gm7 / / / C7 / / / *mf* unis Saxes.

Bb9 / / / F6 / / / F9 / / / Bb9 / / /

Bb9 / / / F6 / / / Am7 / / / Abm7 / / / Gm7 / / /

C7 / / / F6 / / / Gm7 / / / Brass add Ens. *G*

Drum Solo ad lib.

mf Saxes.
D.S. al Coda

CODA

Drum Solo ad lib. Ens. *fff*